

Conservation Tracking for the Sonoma-Marín Saving Water Partnership

Table 1: May 2023 Water Usage

Water Retailer	Total Deliveries (Gallons)	2013 Benchmark (Gallons)	Relative to 2013 Benchmark
Cal Am	23,063,000	32,939,000	-30%
Cotati	23,754,538	32,454,760	-27%
Healdsburg	45,073,000	75,717,000	-40%
Marin Municipal	623,972,080	918,526,295	-32%
North Marin	176,182,806	346,000,000	-49%
Petaluma	217,815,655	347,235,242	-37%
Rohnert Park	125,826,354	155,000,000	-19%
Santa Rosa	497,686,901	668,278,920	-26%
Sonoma	58,816,106	74,717,732	-21%
Valley of the Moon	61,950,792	97,103,725	-36%
Windsor	84,688,675	138,571,252	-39%
Cloverdale	26,674,000	57,934,000	-54%
SMSWP Total	1,965,503,906	2,944,477,926	-33%

Table 2: 2023 Year to Date Water Usage

Water Retailer	Total Deliveries (Gallons)	2013 Benchmark (Gallons)	Relative to 2013 Benchmark
Cal Am	85,534,000	107,883,000	-21%
Cotati	81,641,968	117,729,966	-31%
Healdsburg	155,882,800	240,713,000	-35%
Marin Municipal	2,360,334,304	3,236,372,666	-27%
North Marin	664,537,362	1,096,000,000	-39%
Petaluma	752,589,087	1,141,053,756	-34%
Rohnert Park	492,594,855	602,000,000	-18%
Santa Rosa	1,798,650,790	2,470,974,013	-27%
Sonoma	178,733,151	275,181,530	-35%
Valley of the Moon	221,402,199	350,534,673	-37%
Windsor	302,930,641	436,591,057	-31%
Cloverdale	104,183,487	200,598,000	-48%
SMSWP Total	7,199,014,642	10,275,631,660	-30%

Chart 1: SMSWP Deliveries & GPCD

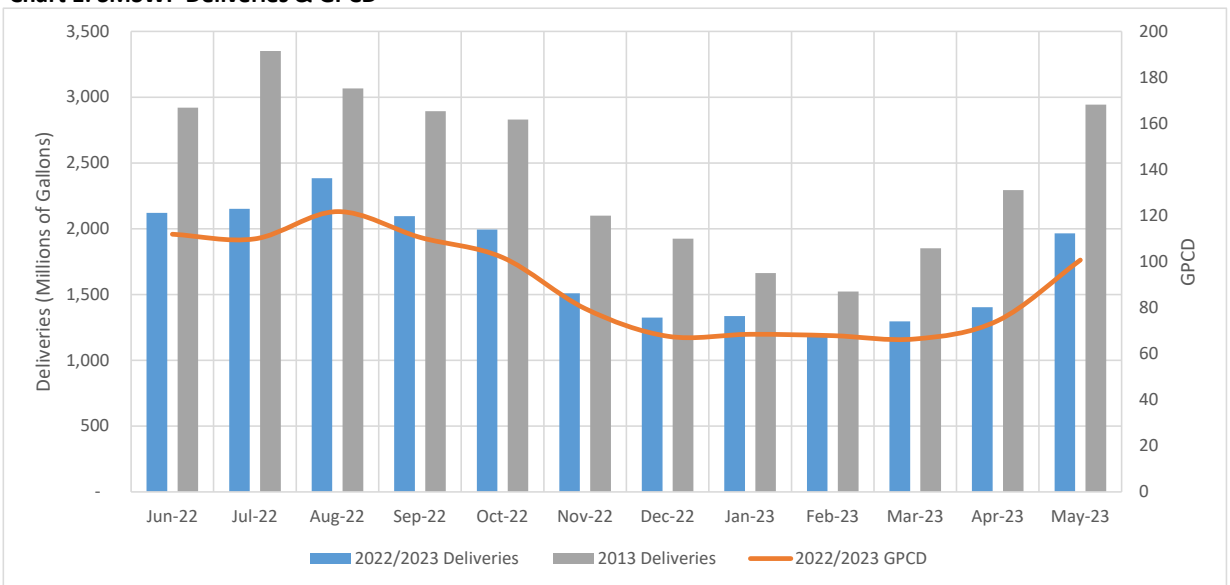

2013 Benchmark: 2013 was selected as the benchmark per Executive Order B-40-17, which continues the reporting requirements established in Executive Order B-29-15.

Chart 2: SMSWP GPCD Time Series

